Date: 22-10-2024

16219-79-0-0-701

Active unisex pants

KENTAUR
Work Wear of Denmark

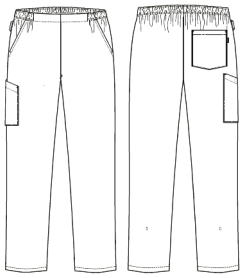

- Our Choice
- Recycled polyester from PET bottles
- 4-way stretch
- Elastic in the back of the waist
- ID strap
- Stamp label
- Thigh pocket with press button
- Adjustable leg length with elastic and button
- Inside length 79 cm
- 16212 - Inside length 74 cm
- 16209 -Inside length 92 cm unhemmed

Quality:	50/50% rPES/PBT, 110 g/m2
Colour:	light grey 701
Construction:	Plain
Size:	XS-4XL

Washing instructions

Can be washed according to ISO15797. The garments should always be washed before use. Wash before use, by recommended temperature. Colour loss can occur with the use of disinfectants.

To avoid creases the machine should not be filled more than 2/3. Pressbuttons should be open.

Measurement tolerance +/- 2 cm. All measurements are in cm. Expected measurements after approx. 3 times wash.

		XS	S	M	L	XL	2XL	3XL	4XL	5XL	6XL
Waist stretched out	A	79,5	87,5	95,5	103,5	115,5	127,5	139,5	151,5	163,5	175,5
Hip, 19 cm below top of pants,	B	88	95,5	103	110	122	133,5	145	156,5	168	179,5
Knee (measured 35 cm down from crotch)	D	38,8	41,2	43,6	46	49,2	52,4	57,2	62	66,8	71,6
Bottom	E	32,2	33,8	35,4	37	38,6	40,2	41,8	43,4	45	46,6
Inseam after wash	I	79	79	79	79	79	79	79	79	79	79