Date: 16-03-2025

26400-825-0-0-700

Men's chino

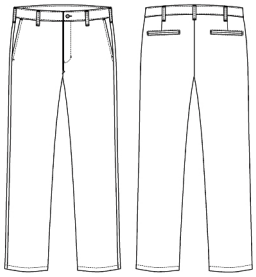

- Classic Chino pants
- Stretch quality
- Fixed waist with belt loops
- 2 slanted pockets in the front
- 2 welt back pockets
- Inseam: 86 cm
- 26409 - inseam: 99 cm unhemmed

Quality:	63/34/3% PES/CO/EOL, 225 g/m2
Colour:	black 700
Construction:	2/1 Twill
Size:	40-70

ISO 15797 · Vat dyed · Regular fit

OEKO TEX STANDARD 100 1676-235 DTI · OEKO TEX MADE IN GREEN CYAHX7R2AE DTI · GRÜNER KNOPF

Washing instructions

Can be washed according to ISO15797. The garments should always be washed before use. Wash before use, by recommended temperature. Colour loss can occur with the use of disinfectants.

To avoid creases the machine should not be filled more than 2/3.

Measurement tolerance +/- 2 cm. All measurements are in cm. Expected measurements after approx. 3 times wash.

	68	72	76	80	84	88	92	96	100	104	108	112	116	120	124	128
DK Size (waist)	68	72	76	80	84	88	92	96	100	104	108	112	116	120	124	128
Mens Size	40	42	44	46	48	50	52	54	56	58	60	62	64	66	68	70
Product measurements:																
Waist width	68	72	76	80	84	88	92	96	100	104	108	112	116	120	124	128
Hip width 17 cm below waistband	87	91	95	99	103	107	111	115	119	123	127	131	135	139	143	147
Guiding side seam length excl. waistband	104	104,5	105	105,5	106,5	107	107,5	108	108,5	109	109,5	110	110,5	110,5	110,5	110,5
Inseam length	86	86	86	86	86	86	86	86	86	86	86	86	86	86	86	86